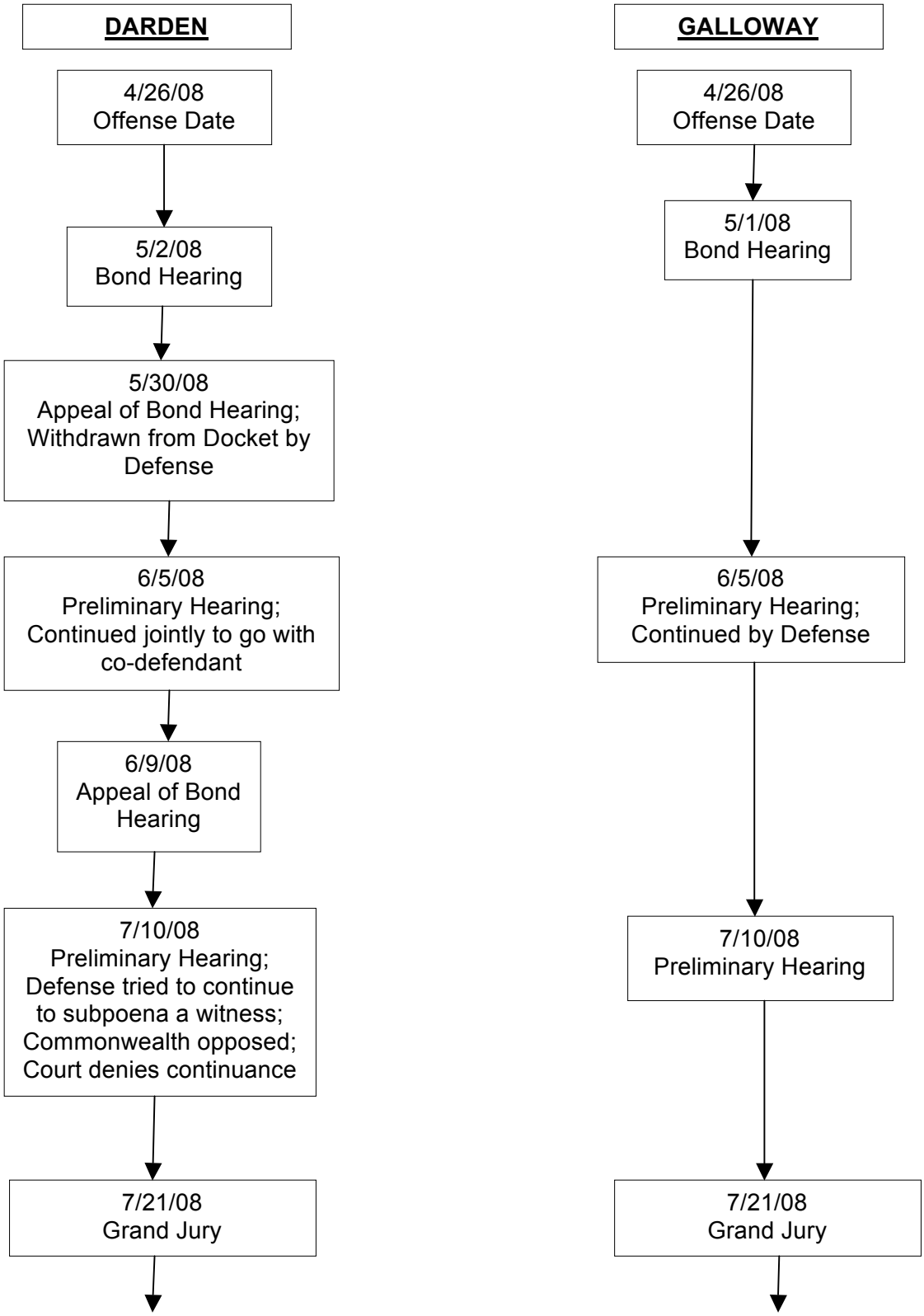
DARDEN
4/26/08
Offense Date
5/2/08
Bond Hearing
5/30/08
Appeal of Bond Hearing;
Withdrawn from Docket by
Defense
6/5/08
Preliminary Hearing;
Continued jointly to go with
co-defendant
6/9/08
Appeal of Bond
Hearing
7/10/08
Preliminary Hearing;
Defense tried to continue
to subpoena a witness;
Commonwealth opposed;
Court denies continuance
7/21/08
Grand Jury
GALLOWAY
4/26/08
Offense Date
5/1/08
Bond Hearing
6/5/08
Preliminary Hearing;
Continued by Defense
7/10/08
Preliminary Hearing
7/21/08
Grand Jury

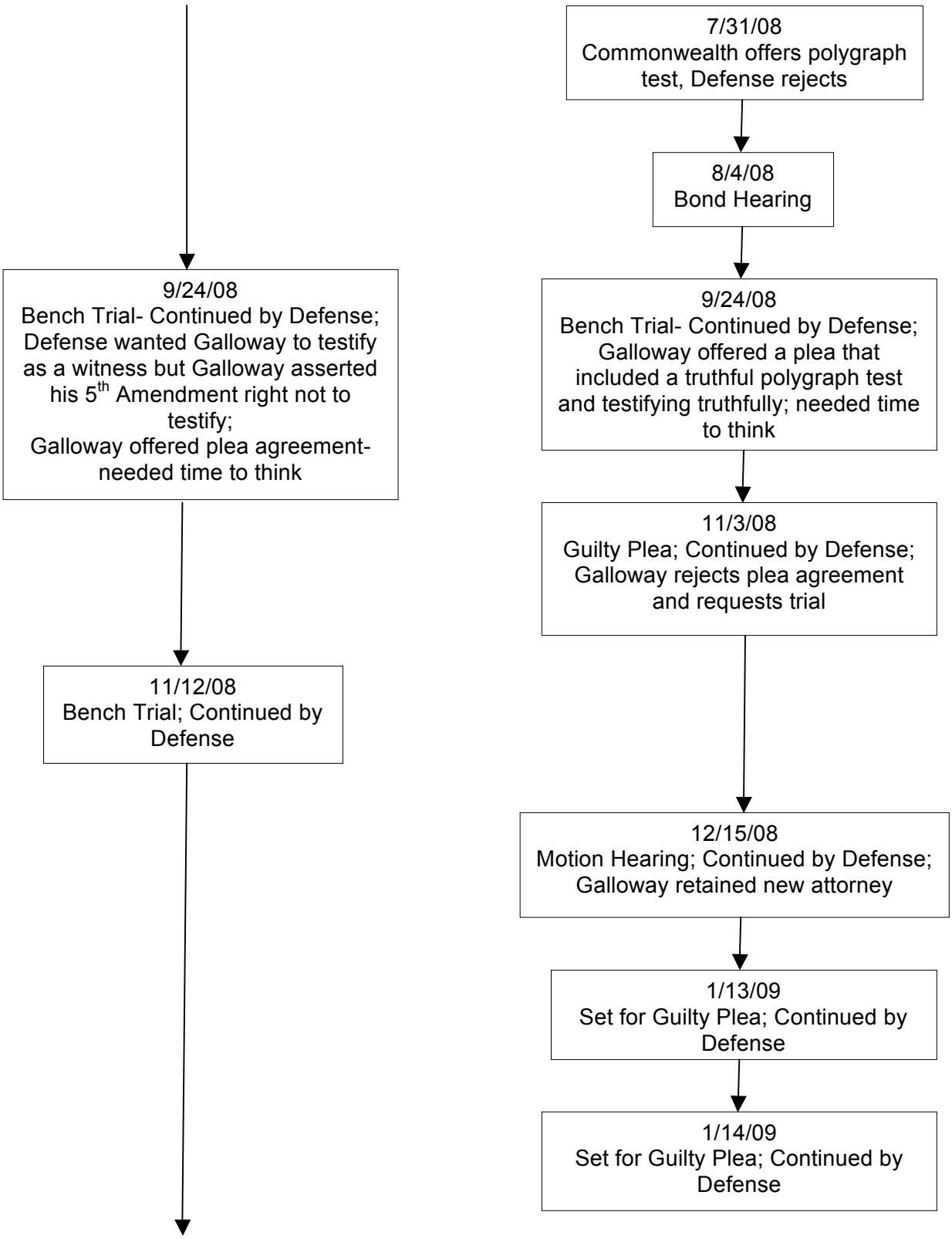
7/31/08
Commonwealth offers polygraph test, Defense rejects
8/4/08
Bond Hearing
9/24/08
Bench Trial- Continued by Defense; Defense wanted Galloway to testify as a witness but Galloway asserted his 5th Amendment right not to testify;
Galloway offered plea agreement- needed time to think
9/24/08
Bench Trial- Continued by Defense; Galloway offered a plea that included a truthful polygraph test and testifying truthfully; needed time to think
11/3/08
Guilty Plea; Continued by Defense; Galloway rejects plea agreement and requests trial
11/12/08
Bench Trial; Continued by Defense
12/15/08
Motion Hearing; Continued by Defense; Galloway retained new attorney
1/13/09
Set for Guilty Plea; Continued by Defense
1/14/09
Set for Guilty Plea; Continued by Defense

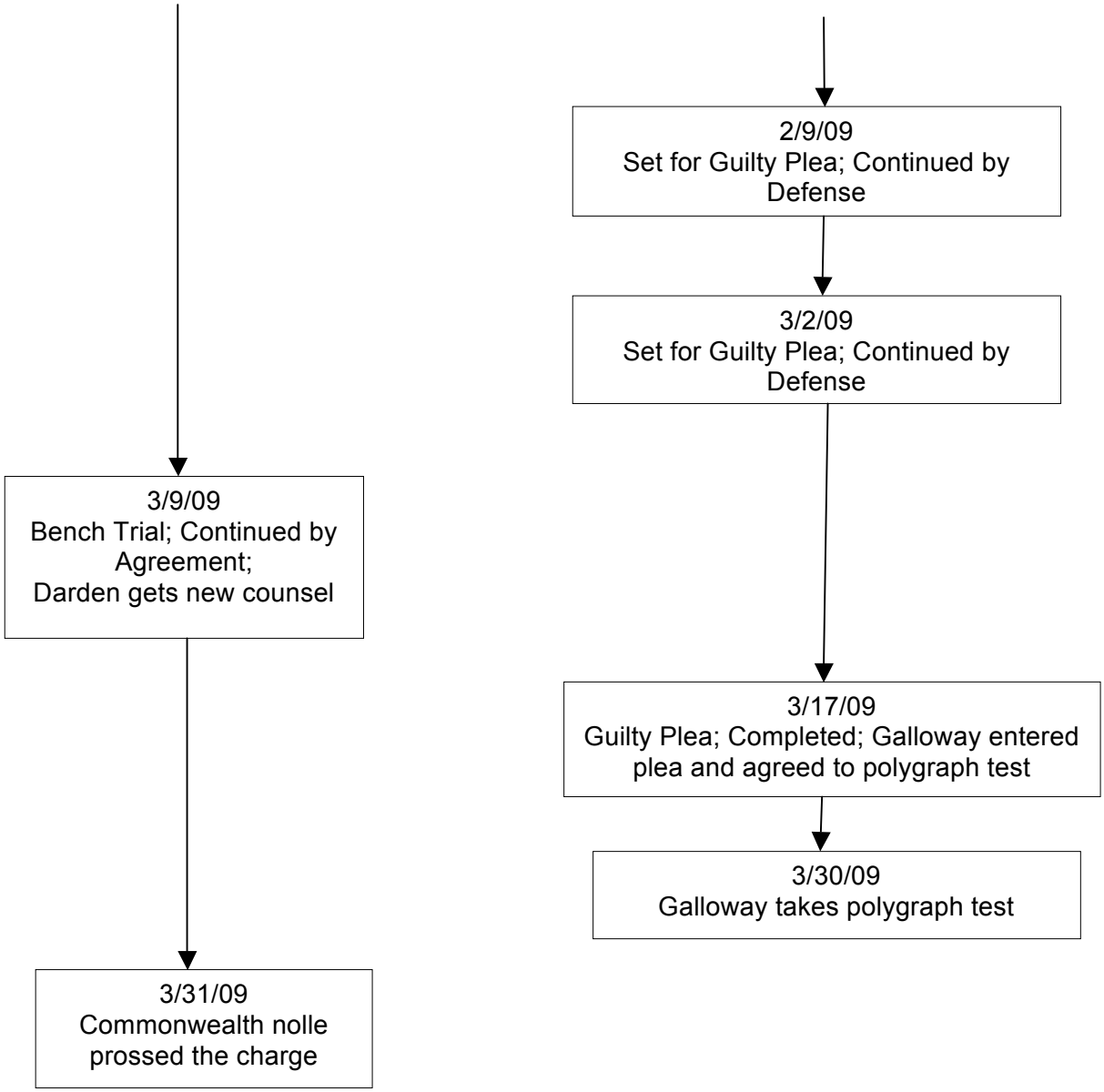
2/9/09
Set for Guilty Plea; Continued by Defense
3/2/09
Set for Guilty Plea; Continued by Defense
3/9/09
Bench Trial; Continued by Agreement;
Darden gets new counsel
3/17/09
Guilty Plea; Completed; Galloway entered plea and agreed to polygraph test
3/30/09
Galloway takes polygraph test
3/31/09
Commonwealth nolle prossed the charge